

BEGIN THE BEGUINE

FOX-TROT

Arranged by
ARTIE SHAW
Scored by
JERRY GRAY

COLE PORTER

Moderato Piano Conductor & Accordion Guide

1925

Brass

C Sax's.

p

A 3rd Sax. (Clar. 8va bassa)

C

Dmi G7

Brass (Cup mute) Sax's.

Dmi F G7 Dmi G7 Emi C

Piano Conductor & Accordion Guide

4 in bar

B

C

Dmi G7 Dmi F

C *begin*

Brass (open)

G7 Ab7 G7 C Cmi F7

Sax's.

Tutti

Bb Bbmi7 Eb7 Ab

4 bar

Eb dim F dim Gb dim G Ab G

Piano Conductor & Accordion Guide

Piano Conductor & Accordion Guide

Brass. *fi abal*

G7 Ami C G C

Beguine

G7 Trom Solo Dmi

Clar. Solo 8va bassa Tutti

Emi A7 Dmi Fmi

Sax's.

G7 Ab7 G7 C Dmi G7

Brass.

Dmi G7 Fmi G7 C Fmi C Cym.

BEGIN THE BEGUINE

Arranged by
ARTIE SHAW
Scored by
JERRY GRAY

FOX-TROT

2nd E. Alto Saxophone

COLE PORTER

Moderate **B^b CLAR**

A Solo

To ALTO SAX (B^b)

B Solo

Copyright, MCMXXXIX, by Harms Inc., N.Y.C.
Chappell & Co Ltd., 50, New Bond Street, London, W.1. & Sydney
Chappell, S.A. Paris

© 350

All Rights Reserved
Tous droits réservés
58863

2nd E_b Alto Saxophone

BEGIN THE BEGUINE

Arranged by
ARTIE SHAW
Scored by
JERRY GRAY

FOX-TROT

1st E♭ Alto Saxophone

COLE PORTER

1935

Brass

Moderate

A

2ND ALTO (CLAR)

Sol.

B

C

Copyright, MCMXXXIX, by Harms Inc., N.Y.C.
Chappell & Co Ltd., 60, New Bond Street, London W1. & Sydney
Chappell S.A. Paris

Q. 350

All Rights Reserved
Tous droits réservés
38868

1st Eb Alto Saxophone

TEHOB 8^{VA} LOWER
Solo

ff

Solo

f

2ND ALTO (CLAR)

TROM SOLO

2ND ALTO (CLAR)

Solo

2ND ALTO (CLAR)

LIP GLISS

AAAA

BEGIN THE BEGUINE

Arranged by
ARTIE SHAW
Scored by
JERRY GRAY

FOX-TROT

Bass

COLE PORTER

Moderato

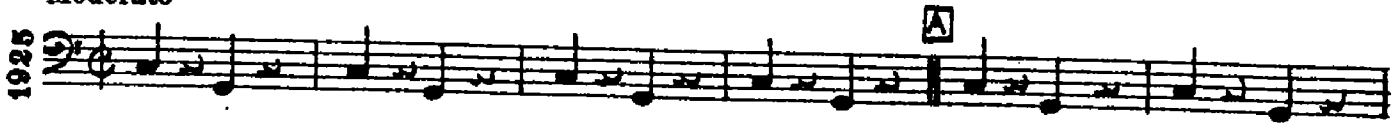

Beguine Bass

D

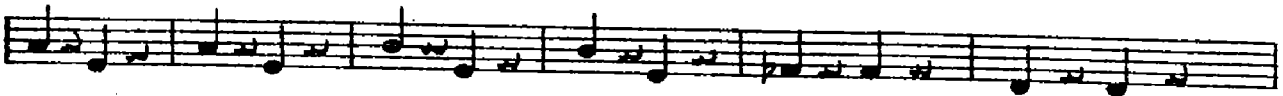
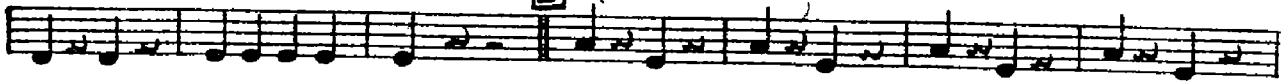

Beguine

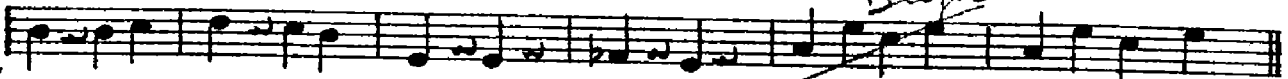

E 4 Bar

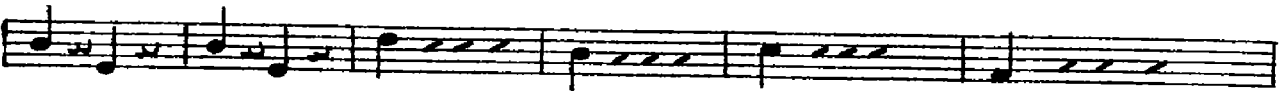
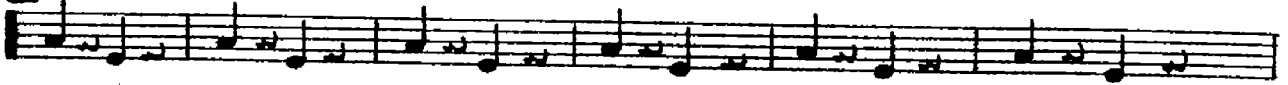

Beguine

F

4 Bar

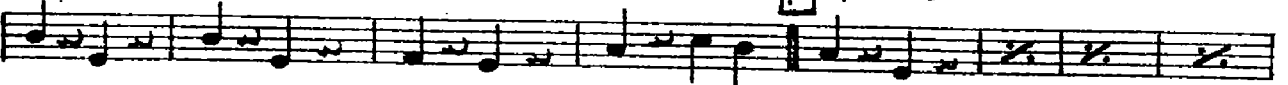

Beguine **D**

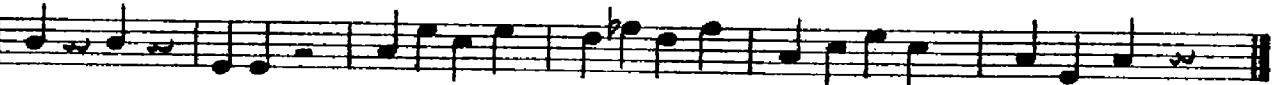

BEGIN THE BEGUINE

FOX-TROT

Arranged by
ARTIE SHAW
Scored by
JERRY GRAY

Fifth Baritone Sax

COLE PORTER

Moderate **B^b CLAR**

Copyright, MCMXXXIX, by Harms Inc., N.Y.C.
Chappell & Co. Ltd., 20, New Bond Street, London, W.1. & Sydney
Chappell, S.A. Paris

0.350

All Rights Reserved
Tous droits réservés
55662

Begin The Beguine

BEGIN THE BEGUINE

FOX-TROT

Arranged by
ARTIE SHAW
Scored by
JERRY GRAY

2nd B \flat Tenor Saxophone
(cued for E \flat Baritone Saxophone)

COLE PORTER

Moderato *# # for Barit.*

1925

Copyright, MCMXXXIX, by Harms Inc., N.Y.C.
Chappell & Co Ltd., 50, New Bond Street, London. W.1. & Sydney
Chappell, S. A. Paris

Q. 350

All Rights Reserved
Tous droits réservés
98862

2nd B \flat Tenor Saxophone
(cued for E \flat Baritone Saxophone)

Begin The Beguine

BEGIN THE BEGUINE

Arranged by
ARTIE SHAW
Scored by
JERRY GRAY

FOX-TROT

2nd E, Alto Saxophone

COLE PORTER

Moderato **B^b CLAR**

Copyright, MCMXXXIX, by Harms Inc., N.Y.C.
Chappell & Co Ltd., 50, New Bond Street, London. W.1. & Sydney
Chappell, S.A. Paris

©.350

All Rights Reserved
Tous droits réservés
53963

2nd E₇ Alto Saxophone

BEGIN THE BEGUINE

FOX-TROT

Arranged by
ARTIE SHAW
Scored by
JERRY GRAY

1st B \flat Tenor Saxophone

COLE PORTER

1925 **Moderato**

Copyright, MCMXXXIX, by Harms Inc., N.Y.C.
Chappell & Co Ltd., 50, New Bond Street, London. W.1. & Sydney
Chappell, S.A. Paris

0.350

All Rights Reserved
Tous droits réservés
83862

1st B \flat Tenor Saxophone

Solo PICK UP D

(As is) Solo

E

To B \flat CLAR

F (CLAR)

To TENOR SAX

Solo

ff

BEGIN THE BEGUINE

Arranged by
ARTIE SHAW
Scored by
JERRY GRAY

FOX-TROT

1st E_b Alto Saxophone

COLE PORTER

1925

BRASS *Moderato*

A **2ND ALTO (CLAR)**

Solo **B**

Copyright, MCMXXXIX, by Harms Inc., N.Y.C.
Chappell & Co Ltd., 50, New Bond Street, London W.1. & Sydney
Chappell S.A. Paris

© 350

All Rights Reserved
Tous droits réservés
38862

1st E \flat Alto Saxophone

TENOR 8^{VA} LOWER
Solo

ff Solo

f

2ND ALTO (CLAR)

f

TROM Solo

2ND ALTO (CLAR)

Solo

2ND ALTO (CLAR)

LIP GLISS

AAAA

BEGIN THE BEGUINE

Begin The Beguine

Arranged by
ARTIE SHAW
Scored by
JERRY GRAY

FOX-TROT

3RD Trombone

COLE PORTER

STR. MUTE

Moderato

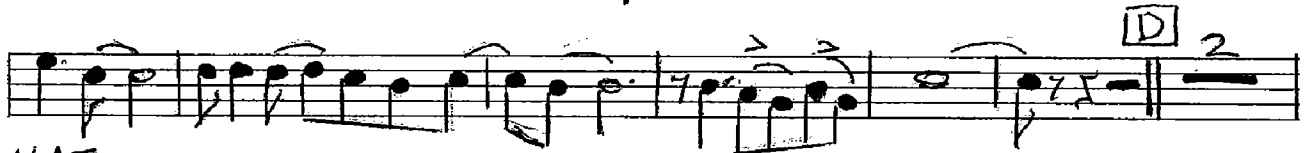
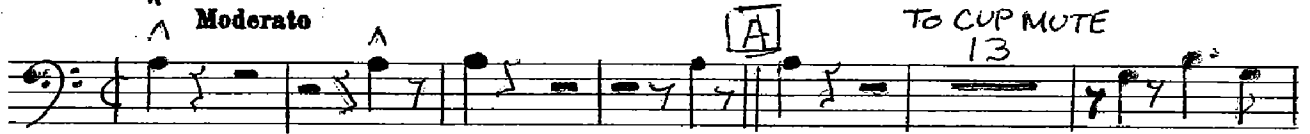

BEGIN THE BEGUINE

Arranged by
ARTIE SHAW
Scored by
JERRY GRAY

FOX-TROT

Drums

COLE PORTER

Moderato

1925

BEGIN THE BEGUINE

Arranged by
ARTIE SHAW
Scored by
JERRY GRAY

FOX-TROT

1st Trombone

COLE PORTER

STR. MUTE Moderato To Cup Mute 13

- Staff 8: Includes a 'Solo' instruction.

BEGIN THE BEGUINE

Arranged by
ARTIE SHAW
Scored by
JERRY GRAY

FOX-TROT

2nd Trombone

COLE PORTER

1925

STR: MUTE

Moderato

To Cup MUTE

13

A

B 2

3 OPEN **C**

D 2

HAT **E**

ff

F

Solo

8

ff

Detailed description of the musical score: This is a musical score for the 2nd Trombone part of 'Begin The Beguine'. It consists of ten staves of music. The first staff is in bass clef and includes the tempo 'Moderato' and the instruction 'STR: MUTE'. It features a series of notes with accents (^) and a dynamic marking 'f'. The second staff has a boxed letter 'B' and a '2' below it. The third staff has a '3' below it, followed by 'OPEN' and a boxed letter 'C'. The fourth staff has a 'p' dynamic marking. The fifth staff has a boxed letter 'D' and a '2' below it. The sixth staff is marked 'HAT' and has a '3' below it. The seventh staff has a boxed letter 'E' and a 'ff' dynamic marking. The eighth staff has a boxed letter 'F' and a 'ff' dynamic marking. The ninth staff has 'Solo' written above it. The tenth staff has an '8' below it and a 'ff' dynamic marking. There are various musical notations throughout, including slurs, accents, and dynamic markings.

BEGIN THE BEGUINE

FOX-TROT

Arranged by
ARTIE SHAW
Scored by
JERRY GRAY

2nd Trumpet in B_♭

COLE PORTER

1925

STR. MUTE Moderato A TO CUP MUTE

f p 13

B 2 2

2 3 OPEN C

D 2 HAT 2 7 OPEN

E

F ff

6

8

BEGIN THE BEGUINE

Arranged by
ARTIE SHAW
Scored by
JERRY GRAY

FOX-TROT

1st Trumpet in B_♭

COLE PORTER

STR. MUTE

Moderato

To Cup MUTE

13

A

B 2

2 3 OPEN **C**

D 2 HAT

E OPEN

3

F

6

8

f *f* *ff*

BEGIN THE BEGUINE

Arranged by
ARTIE SHAW
Scored by
JERRY GRAY

FOX-TROT

3rd Trumpet in B_♭

COLE PORTER

STR MUTE
Moderato

To Cup Mute

1935
